



EXAMINATIONA NUMBER \_\_\_\_\_

# KAYEMBE ZONE EXAMINATION BOARD

2024 PRIMARY SCHOOL LEAVING CERTIFICATE MOCK EXAMINATIONS

## ARTS AND LIFE SKILL

(100 marks)

DATE: \_\_\_\_/\_\_\_\_/\_\_\_\_

TIME ALLOWED: \_\_\_\_\_

Candidate name(*Surname First*): \_\_\_\_\_

School Name: \_\_\_\_\_

### Instructions:

1. This paper consists of 8 printed pages. Please check
2. Write your **Examination Number** at the top of this paper.
3. This paper consists of two sections: **A and B**.
4. Answer all questions in section **A** and **B**. In section **A** encircle the letter **A, B, C or D** representing the correct answer. In section **B** write your answers in the spaces provided after each question.
5. In the table provided on the left side of this page, tick against the question you have answered.
6. Follow the instruction of each of each question carefully.
7. **IMPORTANT,**
  - Please make sure that you have written your name , school name and examination number on each question paper.
  - Please hand in your filled question to the **invigilator** at the end of examination.

Question Number	Tick if answered	Do not write in these columns	
1-30			
31			
32			
33			
34			
35			
36			
37			

**SECTION A (30 MARKS )**  
**Answer all questions in this section**

**EXPRESSIVE ARTS (10 marks)**

1. Which of the following could reduce monotony in music?
 

A. Symbols	C. Patterns
B. Notes	D. Dynamics
2. How many players participate in a game of basketball?
 

A. All players	C. 6 players
B. 9 players	D. 7 players
3. In the component of general space, which sporting activity does not need air pattern?
 

A. Chess	C. Jumping
B. Netball	D. Table tennis
4. Why are songs and dances important tools in disseminating cross cutting issues?
 

A. They educate people
B. They bring money
C. They sell faster
D. They discriminate people

**Figure 1** shows an artistic item use it to answer question 5 and 6.



5. How is the artistic item made?
 

A. Weaving	C. Sewing
B. Plaiting	D. Moulding
6. Which of the following is used for making the item?
 

A. Strings	C. Palm leaves
B. Bamboos	D. Banana leaves
7. Which of the following is a knitting stitch?
 

A. Weft	C. Garter
B. Applique	D. Hemming
8. Which of the following is the importance of repetition and contrasts?

- |  |
|--|
| A. To decorate artwork                 |
| B. To prevent cracking                 |
| C. To make items last long             |
| D. To make items maintain their colour |
9. Which of the following is a posture and body movements that convey cultural messages,
 

A. putting a hand on the chest when crossing with elders
B. Praying together with elders
C. Coming up with new ideas
D. Giving them food
  10. Which of the following dances is associated with rain making?
 

A. Ingoma	C. Tchopa
B. Likhuba	D. Mganda

**LIFESKILLS (20 MARKS)**

11. Which of the following is the positive effect of stress and anxiety
 

A. Causes depression
B. Causes alertness
C. Leads to indigestion
D. Leads to sleeplessness
12. The following are the importance of home based care of patients except?
 

A. Reduces overcrowding in hospital
B. Involvement of more people in caring patients
C. Nurses take care of patients
D. Acceptance of the HIV and AIDS epidemic
13. Why is it important for counsellors to arrange for support for a client who has tested for HIV positive?
 

A. To avoid spread of HIV
B. To expose the client to the people
C. To provide ARVs to the client
D. To reduce care for the client

Angela is a girl in standard 6. She is experiencing body changes, Her friends

are encouraging her to have sexual relationships with boys. Angela says she cannot do that because body changes are normal.

**Use this information to answer questions 14 to 16.**

14. At what stage of human development is Angela?  
 A. Adolescence      C. Adulthood  
 B. Childhood      D. Infancy
15. Which of the following skills does Angela show?  
 A. Research      C. Observation  
 B. assertiveness      D. Coping with stress
16. Which of the following could be the effect of Angela's behaviour?  
 A. School dropout  
 B. continuing with school  
 C. Contracting STIS  
 D. Early marriage
17. What name is given to beliefs and standards that one regards as important?  
 A. Morals      C. Tradition  
 B. Values      D. Culture
18. What is the importance of having correct information on sex and sexuality?  
 A. To manage stress and anxiety  
 B. To avoid risky behaviours  
 C. To make informed decision  
 D. To avoid negative peer pressure

Frank and Oscar are in standard 8 at Mitundu primary school. One day they had a fight over a pen. Pilirani helped them to settle the dispute and judged that Frank was wrong.

**Use the information to answer questions 19 and 20.**

19. Which way of conflict resolution did Pilirani use.

- A. Mediation      C. Negotiation  
 B. Arbitration      D. Peer pressure

20. Which skill did Pilirani use to solve the conflict?

- A. Self awareness  
 B. Decision making and problem solving  
 C. Conflict resolution  
 D. Entrepreneurship

21. Which of the following is the most effective way of preventing the spread of HIV among the youths?

- A. Abstinence  
 B. Condom usage  
 C. Avoiding harmful cultural practices  
 D. Avoiding sharing piercing objects

22. The term used to describe the value that one places on oneself is called:

- A. Empathy      C. Tolerance  
 B. Self esteem      D. Assertiveness

Tadala's step father used to show her pornographic pictures and she always felt uncomfortable .

**Use this information to answer questions 23 and 24.**

23. Which of the following terms is used to describe Tadala's conduct?

- A. Sexual abuse  
 B. Sexual intercourse  
 C. Child labour  
 D. Child abuse

24. Which of the following would be the best advice for Tadala?

- A. To stay in her bedroom  
 B. To shout at her mother  
 C. To inform her mother  
 D. To ignore her mother

25. Which of the following are the challenges that youth encounter in every day life?

**EXAMINATION NUMBER** \_\_\_\_\_

1. Education      3. Food  
2. Orphan hood    4. Sexual abuse  
A. 1 and 2        C. 2 and 4  
B. 1 and 3        D. 3 and 4

**26.** Which of the following is a stage in planning?

- A. Identifying goals  
B. Accepting risks  
C. Managing finances  
D. Guidance and counselling

**27.** Which of the following activities would expose the youth to HIV and AIDS?

- A. Learning business skills  
B. Engaging in unprotected sex.  
C. Praying with girls  
D. Doing physical exercises

**28.** What does the process of directing or

assisting someone to get a service or help called

- A. Counselling  
B. Guidance  
C. Initiation  
D. HIV testing and counselling

**29.** Which of the following is a factor that promote interpersonal relationships?

- A. Politeness      C. Dishonest  
B. Disrespect      D. Rudeness

**30.** Which of the following is the meaning of a drug?

- A. Any kind of substance such as alcohol  
B. Any kind of traditional medicine  
C. A substance that can be abused  
D. A substance used as medicine

**SECTION B (70 MARKS)**

**Answer all questions in the spaces provided**

**Expressive Arts (40 marks)**

31 a i) State any two ways in which dances are important in the society.

\_\_\_\_\_ (2marks)

ii) Mention any two common dancing styles used during folk dances.

\_\_\_\_\_ (2marks)

b. State any two factors to consider when composing songs.

\_\_\_\_\_ (2 marks)

c. State the meaning of bringing a black chicken to a chief among the Chewa.

\_\_\_\_\_ (1 mark)

d i) Mention any one materials that would be used to make costumes for drama..

\_\_\_\_\_ (1 marks)

ii) State any two factors to be considered when performing drama.

\_\_\_\_\_ (2marks)

32 a i) Name any two products which could be used to improve the home.

\_\_\_\_\_ (2 marks)

ii) State any two ways in which artistic items are important in the home.

\_\_\_\_\_ (2 marks)

iii) Give one institution where one can go for on site activities for job shadowing \_\_\_\_\_ (1 mark)

b. State the meaning of wearing animal skins and shield among the Ngoni culture \_\_\_\_\_ (1 marks)

**Figure 2** is a diagram that shows a source of risks in sports. Use it to answer questions that follow:



c i) Identify the source of risk. \_\_\_\_\_ (1 mark)

ii) Give any one way of preventing the risk. \_\_\_\_\_ (1 mark)

iii) Describe any one stage of job shadowing. \_\_\_\_\_ (2 marks)

d. Define the term 'tracing' \_\_\_\_\_ (2 marks)

33 a. Define the following terms:

i) extensions apply \_\_\_\_\_ (1 marks)

ii) components of general space \_\_\_\_\_ (2 marks)

iii) Name any one activity that need space but does not cove distance. \_\_\_\_\_ (2 marks)

b i) Mention any two games that require relay skills. \_\_\_\_\_ (2 marks)

ii) Why are rhythmic patterns used in mirroring activities? Give two reasons.

\_\_\_\_\_  
\_\_\_\_\_  
\_\_\_\_\_(2 marks)

**Figure 3** is a diagram of an item produced through artwork. Use it to answer questions below:



34 a i) Name the item above.

\_\_\_\_\_  
\_\_\_\_\_(1 mark)

ii) Explain how the item was decorated.

\_\_\_\_\_  
\_\_\_\_\_(2 marks)

b. State two ways in which sports and games are important in the society.

\_\_\_\_\_  
\_\_\_\_\_(2 marks)

c. Give any two ways in which team work is important.

\_\_\_\_\_  
\_\_\_\_\_(2 marks)

d. What does each of the following abbreviations means in knitting.

i) P \_\_\_\_\_

ii) C/on \_\_\_\_\_(2 marks)

**LIFE SKILLS (30 MARKS)**

35. **Figure 4** shows some steps of the planning process. Use it to answer the question that follows:

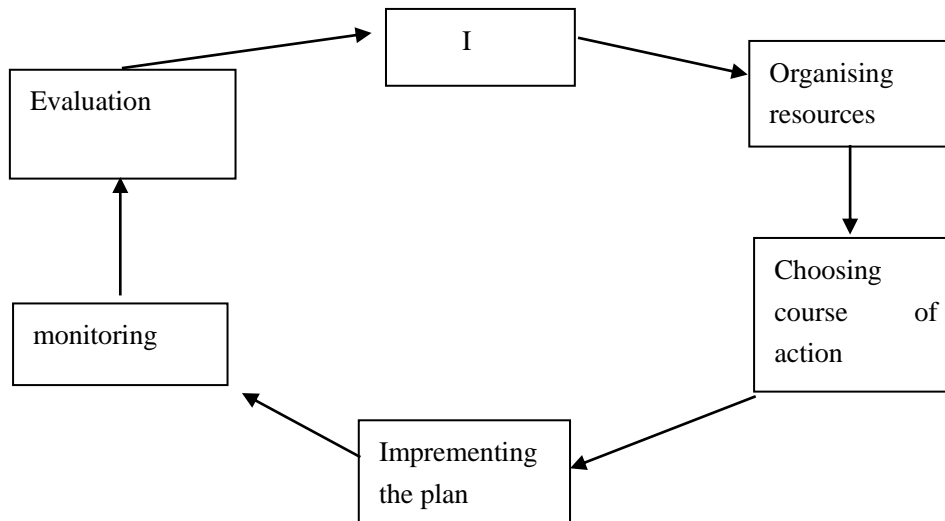

a i) Name the process labeled I \_\_\_\_\_ (1 mark)

ii) What is involved in the implementation stage?  
\_\_\_\_\_  
\_\_\_\_\_ (2 marks)

iii) Give any one disadvantage of not following the plan.  
\_\_\_\_\_ (1 mark)

b. Give any two importance of good sanitation practice .  
\_\_\_\_\_  
\_\_\_\_\_ (2 marks)

c. State any two ways in which resisting negative peer pressure is important.  
\_\_\_\_\_  
\_\_\_\_\_ (2 marks)

d. Give any two ways why people begin to abuse drugs and substances.  
\_\_\_\_\_  
\_\_\_\_\_ (2 marks)

Takula is HIV positive, she is taking ARV drugs. Takula has never had a sexual relationship. Her friends are mocking her that she is a prostitute. Takula is worried with her friends' behaviour

36. a i) Identify the barrier to HTC which Takula's friends are displaying.  
\_\_\_\_\_ (1 mark)

ii) How do Takula's friends think she got the virus?  
\_\_\_\_\_ (1 mark)

iii) Explain any one role of food during ARV treatment.  
\_\_\_\_\_ (2 marks)

b. i) Give the meaning of the term 'entrepreneurship'  
\_\_\_\_\_  
\_\_\_\_\_ (2 marks)

ii) Explain two importance of entrepreneurship?  
\_\_\_\_\_  
\_\_\_\_\_ (2 marks)

iii) State any two appropriate skills in entrepreneurship?  
\_\_\_\_\_  
\_\_\_\_\_ (2 marks)

37. a i) Explain any one way of assisting people involved in drug and substance abuse.  
\_\_\_\_\_ (2 marks)

ii) Give any two qualities of home-based care providers.  
\_\_\_\_\_  
\_\_\_\_\_ (2 marks)

iii) Define the 'less privileges'  
\_\_\_\_\_

